

Tom Parette
1028 Stone Castle Way
China Grove, N.C. 28023

600 words

tom@tomparette.com

Jerome Project
by Thomas Parette

Contents

Foreword

This book is intended to capture known information about the Jerome/Geroulo family specifically around the first generation to be born in the U.S. This will be a collaboration among family members that can be located spread across the country gathering not only the known genealogy facts but memories of the family members.

The idea is to not only capture the basic facts but as many memories as possible to make them available for future generations of family members. This is a large family and fortunately many of us have memories of our parents, grandparents, aunts and uncles and we should do everything possible to preserve those memories. We will do our best to be

as accurate as possible with the data and recollection we have including information we find on-line.

This document will be available on-line to everyone in PDF format. It will change and evolve over time but updates will be posted on a regular basis at <https://tomparette.com/jeromeproject>

Every attempt will be made to be as accurate as possible but as years have passed and memories have faded, there may be inaccuracies in the document or inconsistencies across those that contribute. We will do our best to make this as accurate as possible with the available facts.

Lastly, this exists only as a result of the efforts of those that contributed. The contributors will be noted in each section where they documented their memories and photos. Thank you for the time taken to contribute to this project.

Project Contributors

Chapter One: Thomas Jerome

Biography

Thomas Jerome

Date of Birth: 8/8/1866

Location of Birth: Muro Lucano Provincia di Potenza

Basilicata Italy

Education

Occupation

Places Lived

Date of Death: 12/11/1952

Burial Location

Supporting Documents

HVS-20010-800M-1-50

COMMONWEALTH OF PENNSYLVANIA
DEPARTMENT OF HEALTH
BUREAU OF VITAL STATISTICS
CERTIFICATE OF DEATH

File No. **104846**
Registered No. **166**

Primary Dist. No. **3567-312**

1. PLACE OF DEATH
a. COUNTY **LACKAWANNA**
b. CITY (If outside corporate limits, write RURAL and give township) **OLYPHANT**
c. LENGTH OF STAY (In this place) **5448**
d. FULL NAME OF HOSPITAL OR INSTITUTION **544 E. Lacka Ave.**

2. USUAL RESIDENCE (Where deceased lived before admission).
a. STATE **Pa** b. COUNTY **Decha**
c. CITY (If outside corporate limits, write RURAL and give township) **OLYPHANT**
d. STREET ADDRESS (If rural, give location) **544 E. Lacka Ave.**

3. NAME OF DECEASED
a. (First) **THOMAS** b. (Middle) **JEROME** c. (Last) **ME**

4. DATE OF DEATH (Month) (Day) (Year)
DEC. 11, 1952

5. SEX **M** 6. COLOR OR RACE **White** 7. MARRIED, NEVER MARRIED, WIDOWED, DIVORCED **Married** 8. DATE OF BIRTH **Aug 8, 1866** 9. AGE (In years last birthday) **86** 10. BIRTHPLACE (Also give State or foreign country) **Italy** 11. CITIZEN OF WHAT COUNTRY? **U.S. A.**

12. FATHER'S NAME **Unknown** 13. MOTHER'S MAIDEN NAME **Unknown**

14. WAS DECEASED EVER IN U. S. ARMED FORCES? (Yes, no, or unknown) **No** 15. SOCIAL SECURITY NO. **207-05-2319** 16. INFORMANT'S OWN SIGNATURE **Rose Jerome** ADDRESS **544 E. Lacka Ave. Olyphant, Pa.**

17. CAUSE OF DEATH
Enter only one cause per line for (a), (b), and (c)
I. DISEASE OR CONDITION DIRECTLY LEADING TO DEATH* (a) **Uremia** (b) **arteriosclerotic cardio-vascular renal disease** (c) **442 X**

18. ANTECEDENT CAUSES
Morbidity conditions, if any, giving rise to the above cause (a) stating the underlying cause last
II. OTHER SIGNIFICANT CONDITIONS
Conditions contributing to the death but not related to the disease or condition causing death.

19a. DATE OF OPERATION 19b. MAJOR FINDINGS OF OPERATION

20. AUTOPSY? YES ☐ NO ☒

21a. ACCIDENT SUICIDE HOMICIDE (Specify) 21b. PLACE OF INJURY (e.g., in or about home, farm, factory, street, office bldg., etc.) 21c. (CITY, TOWN AND TOWNSHIP) (COUNTY) (STATE)

21d. TIME (Month) (Day) (Year) (Hour) (Minute) (Second) 21e. INJURY OCCURRED While at Work ☐ Not While at Work ☐ 21f. HOW DID INJURY OCCUR?

22. I hereby certify that I attended the deceased from **Nov. 10, 1952** to **Dec. 11, 1952** and that death occurred at **4:30 P.M.** on **Dec. 11, 1952**, from the causes and on the date stated above.

23a. SIGNATURE **Michael J. Reese** 23b. ADDRESS **Blakeslee, Pa.** 23c. DATE SIGNED **Dec. 12, 1952**

24a. BUREAU OF VITAL STATISTICS REMOVAL (Specify) **Dec. 15, 1952** 24b. DATE **Dec. 15, 1952** 24c. NAME OF CEMETERY OR CREMATORY **St. Patrick's** 24d. LOCATION (Town, township and county) (State) **Blakeslee, Pa.**

25. SIGNATURE OF FUNERAL DIRECTOR **Michael Mangotta** ADDRESS **Peckville, Pa.**

MARGIN RESERVED FOR BINDING
WRITE PLAINLY WITH UNFADING INK—THIS IS A PERMANENT RECORD
N. B.—Every item of information should be carefully supplied. AGE should be stated EXACTLY. PHYSICIANS should state CAUSE OF DEATH in plain terms, so that it may be properly classified. Exact Statement of OCCUPATION is very important.

Photos

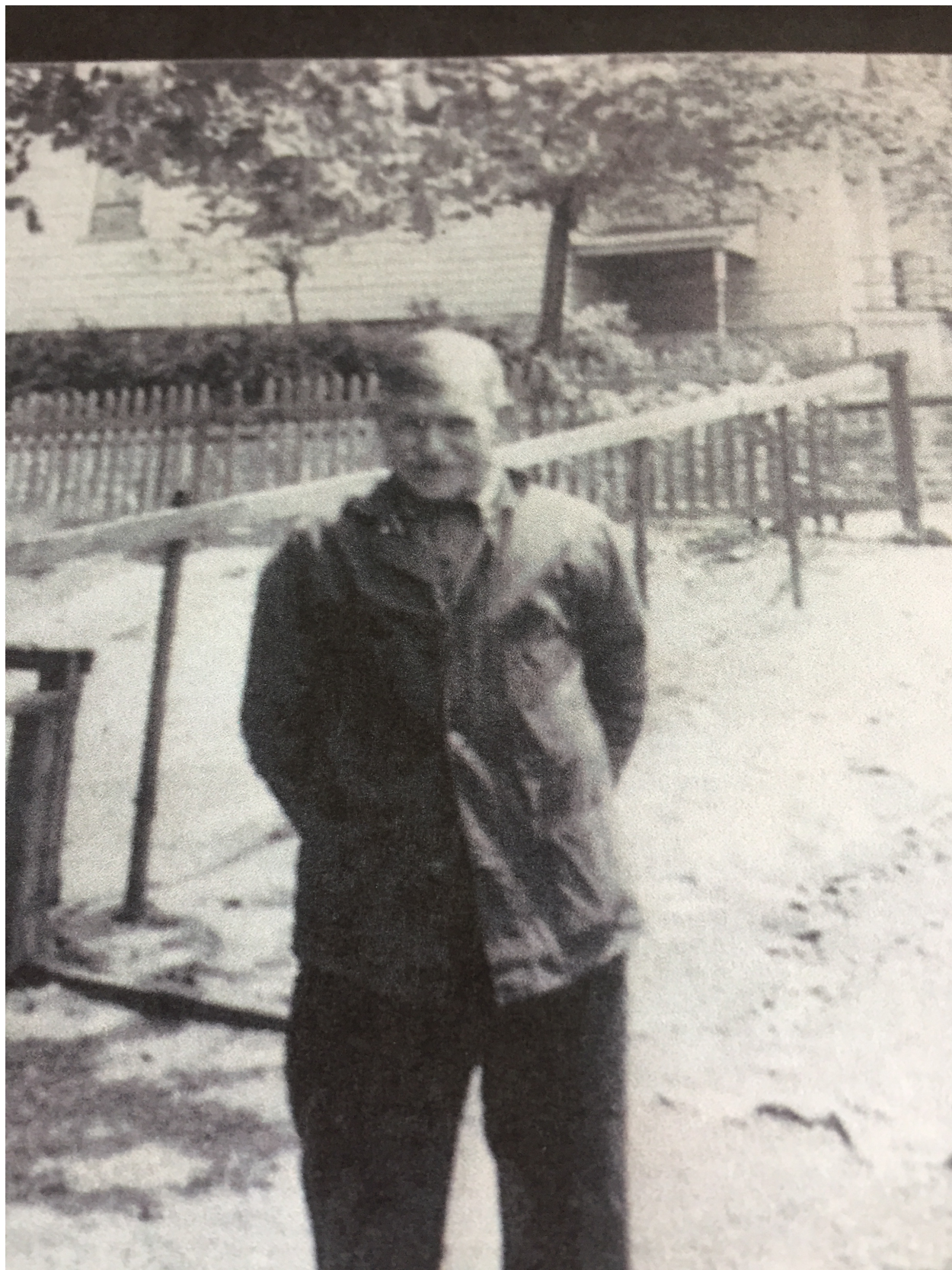

Memories

Chapter Two: Rose Jerome

Biography

Date of Birth

Location of Birth

Education

Occupation

Places Lived

Date of Death

Burial Location

Supporting Documents

Photos

Memories

Chapter Three: Joseph Damiano

Biography

Date of Birth

Location of Birth

Education

Occupation

Places Lived

Date of Death

Burial Location

Supporting Documents

Photos

Memories

Chapter Four: Family, Household Information

Photos

Chapter Five: Joseph Jerome

Biography

Date of Birth

Location of Birth

Education

Occupation

Places Lived

Date of Death

Burial Location

Spouse:

Children

Supporting Documents

Photos

Memories

Chapter Six: Francis P. Jerome

Biography

Date of Birth

Location of Birth

Education

Occupation

Places Lived

Date of Death

Burial Location

Spouse:

Children

Supporting Documents

Photos

Memories

Chapter Seven: William Jerome

Biography

Date of Birth

Location of Birth

Education

Occupation

Places Lived

Date of Death

Burial Location

Spouse:

Children

Supporting Documents

Photos

Memories

Chapter Eight: James Jerome

Biography

Date of Birth

Location of Birth

Education

Occupation

Places Lived

Date of Death

Burial Location

Spouse:

Children

Supporting Documents

Photos

Memories

Chapter Nine: Thomas Jerome

Biography

Date of Birth

Location of Birth

Education

Occupation

Places Lived

Date of Death

Burial Location

Spouse:

Children

Sub-Section

Supporting Documents

Photos

Memories

Chapter Ten: Michael Jerome

Biography

Date of Birth

Location of Birth

Education

Occupation

Places Lived

Date of Death

Burial Location

Spouse:

Children

Sub-Section

Photos

Supporting Documents

Memories

Chapter Eleven: John Jerome (1)

Biography

John E Jerome

Date of Birth: 4/26/1916

Location of Birth

Education

Occupation

Places Lived

Date of Death: 3/10/1993

Burial Location

Spouse:

Children

Sub-Section

Photos

Supporting Documents

Memories

Chapter Twelve: Josephine Jerome (Guidon)

Biography

Date of Birth

Location of Birth

Education

Occupation

Places Lived

Date of Death

Burial Location

Spouse:

Children

Sub-Section

Supporting Documents

Photos

Memories

Chapter Thirteen: Angeline

Jerome

Biography

Date of Birth

Location of Birth

Education

Occupation

Places Lived

Date of Death

Burial Location

Spouse:

Children

Sub-Section

Photos

Supporting Documents

Memories

Chapter Fourteen: Peter Jerome

Biography

Date of Birth

Location of Birth

Education

Occupation

Places Lived

Date of Death

Burial Location

Spouse:

Children

Sub-Section

Supporting Documents

Photos

Memories

Chapter Fifteen: Annie Jerome (Parette)

Biography

Date of Birth

Location of Birth

Education

Occupation

Places Lived

Date of Death

Burial Location

Spouse:

Children

Sub-Section

Supporting Documents

Photos

Memories

Chapter Sixteen: John Jerome (2)

Biography

Date of Birth

Location of Birth

Education

Occupation

Places Lived

Date of Death

Burial Location

Spouse:

Children

Sub-Section

Supporting Documents

Photos

Memories

Chapter Seventeen: Gerald Jerome

Biography

Date of Birth

Location of Birth

Education

Occupation

Places Lived

Date of Death

Burial Location

Spouse:

Children

Supporting Documents

Photos

Memories

Chapter Eighteen: Leo Jerome

Biography

Date of Birth

Location of Birth

Education

Occupation

Places Lived

Date of Death

Burial Location

Spouse:

Children

Supporting Documents

Photos

Memories

Endnotes